

# CONCURS DE SOLUTII SCIENCE CAMPUS CLUJ

beneficiar:  
Primaria Municipiului Cluj-  
Napoca

plan de incadrare in teritoriu  
Plan unitati teritoriale de  
referinta PUG Cluj Napoca  
sc. 1:50.000

 rastel 04- zona studiata

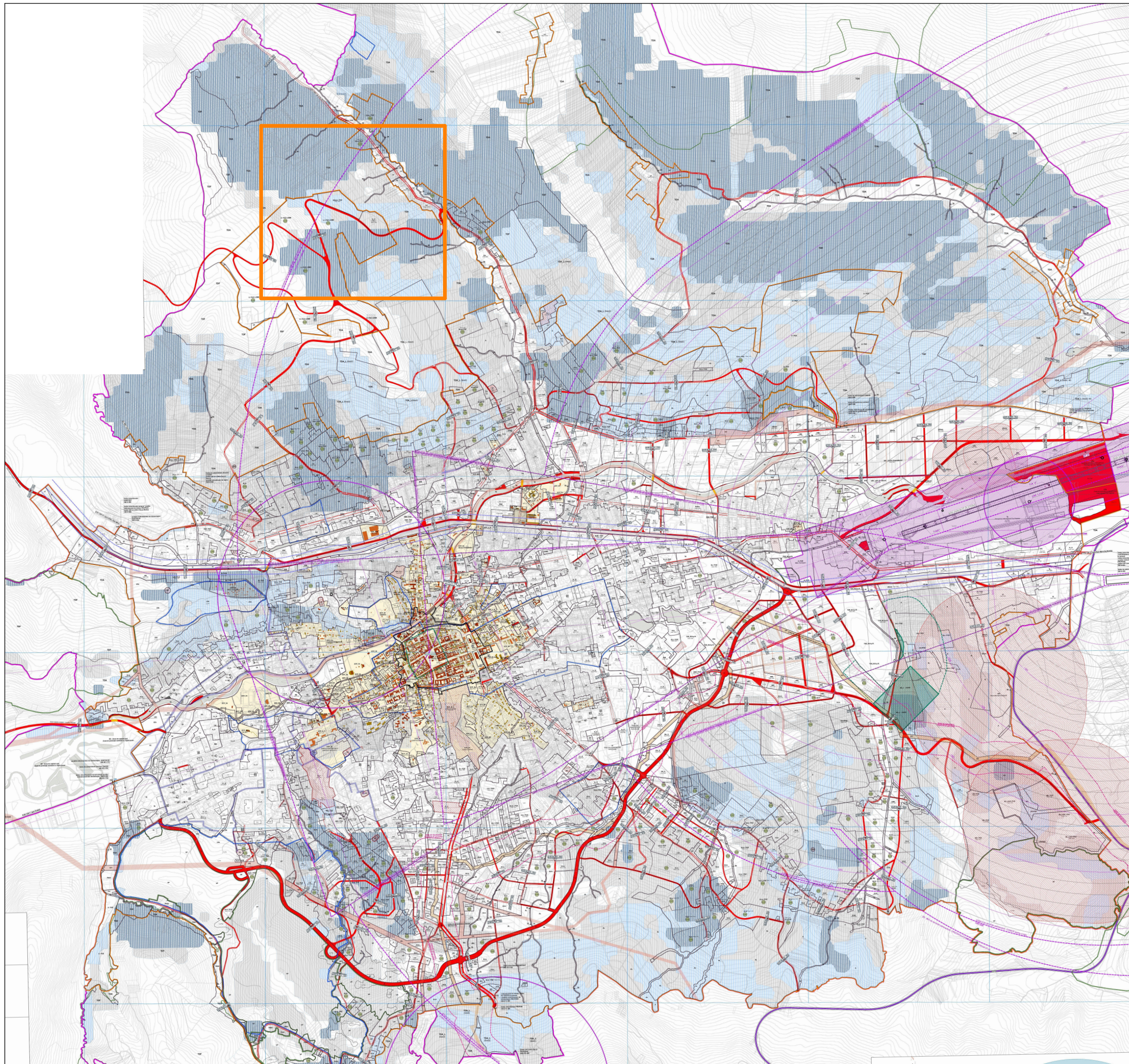

intocmit:  
Arh. Hagiu Adrian

data:  
decembrie 2021  
plansa:1